

DEGEN - FOAT SURVEYING LLC

100 SOUTH SECOND STREET
WATERFORD, WISCONSIN 53185
(262)534-5404 (FAX)534-2022

048379
048379S1.DWG

PLAT OF SURVEY

LOT 1, BLOCK 1 STRAIN'S ADDITION TO THE VILLAGE OF GENOA CITY, FORMERLY GENOA JUNCTION,
WALWORTH COUNTY, WISCONSIN.

* REFER TO A CURRENT TITLE REPORT FOR EASEMENTS, RESTRICTIONS OR COVENANTS OF RECORD THAT MAY AFFECT THIS LAND. *

SURVEY PREPARED FOR: RE/MAX - SOUTHERN LAKES
MICKEY HORGAN
112 ELIZABETH LANE
GENOA CITY, WI 53128

WALWORTH STREET

(66' WIDE)

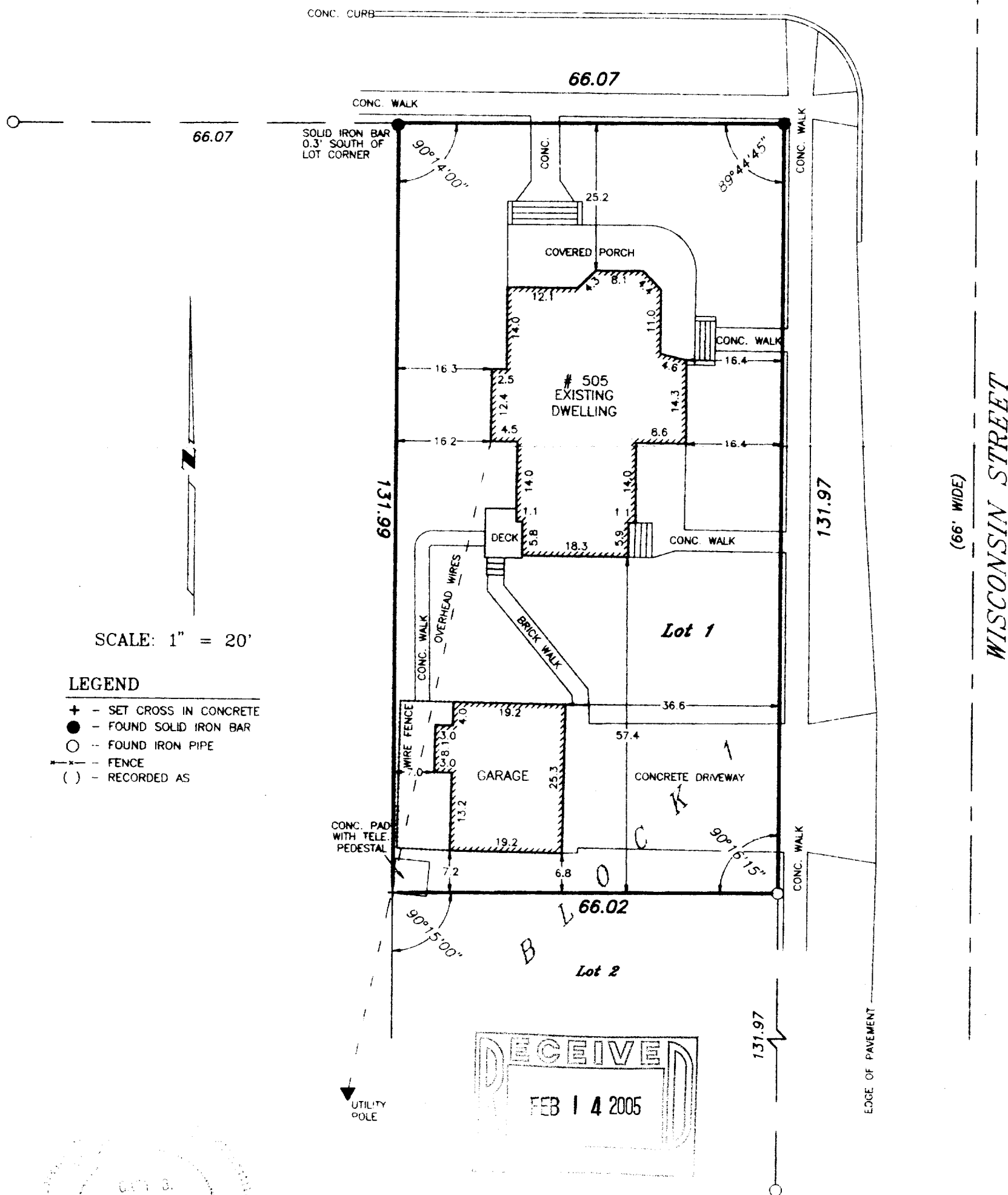

SCALE: 1" = 20'

LEGEND

- + - SET CROSS IN CONCRETE
- - FOUND SOLID IRON BAR
- - FOUND IRON PIPE
- - - FENCE
- () - RECORDED AS

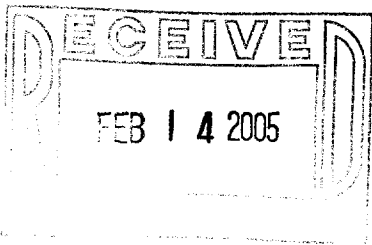

I HEREBY CERTIFY THAT I HAVE SURVEYED THE ABOVE DESCRIBED PROPERTY AND THE ABOVE MAP IS A TRUE REPRESENTATION THEREOF AND SHOWS THE SIZE AND LOCATION OF THE PROPERTY, THE LOCATION OF ALL VISIBLE STRUCTURES AND DIMENSIONS OF ALL PRINCIPAL BUILDINGS THEREON, BOUNDARY FENCES, APPARENT EASEMENTS, ROADWAY AND VISIBLE ENCROACHMENTS, IF ANY.

THIS SURVEY IS MADE FOR THE PRESENT OWNERS OF THE PROPERTY, AND ALSO THOSE WHO PURCHASE OR GUARANTEE THE TITLE THERETO WITHIN (1) YEAR FROM THE DATE HEREOF.

DATED AT WATERFORD, WI THIS 25th DAY OF OCTOBER 20 04

RECERTIFIED

Jay B. Foat

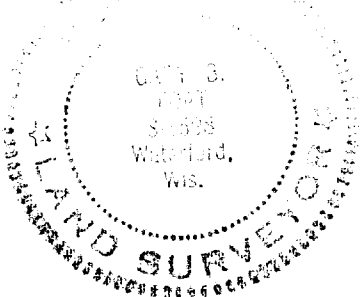

006-1211

TS-1